SUNY Canton's Presidential Leadership

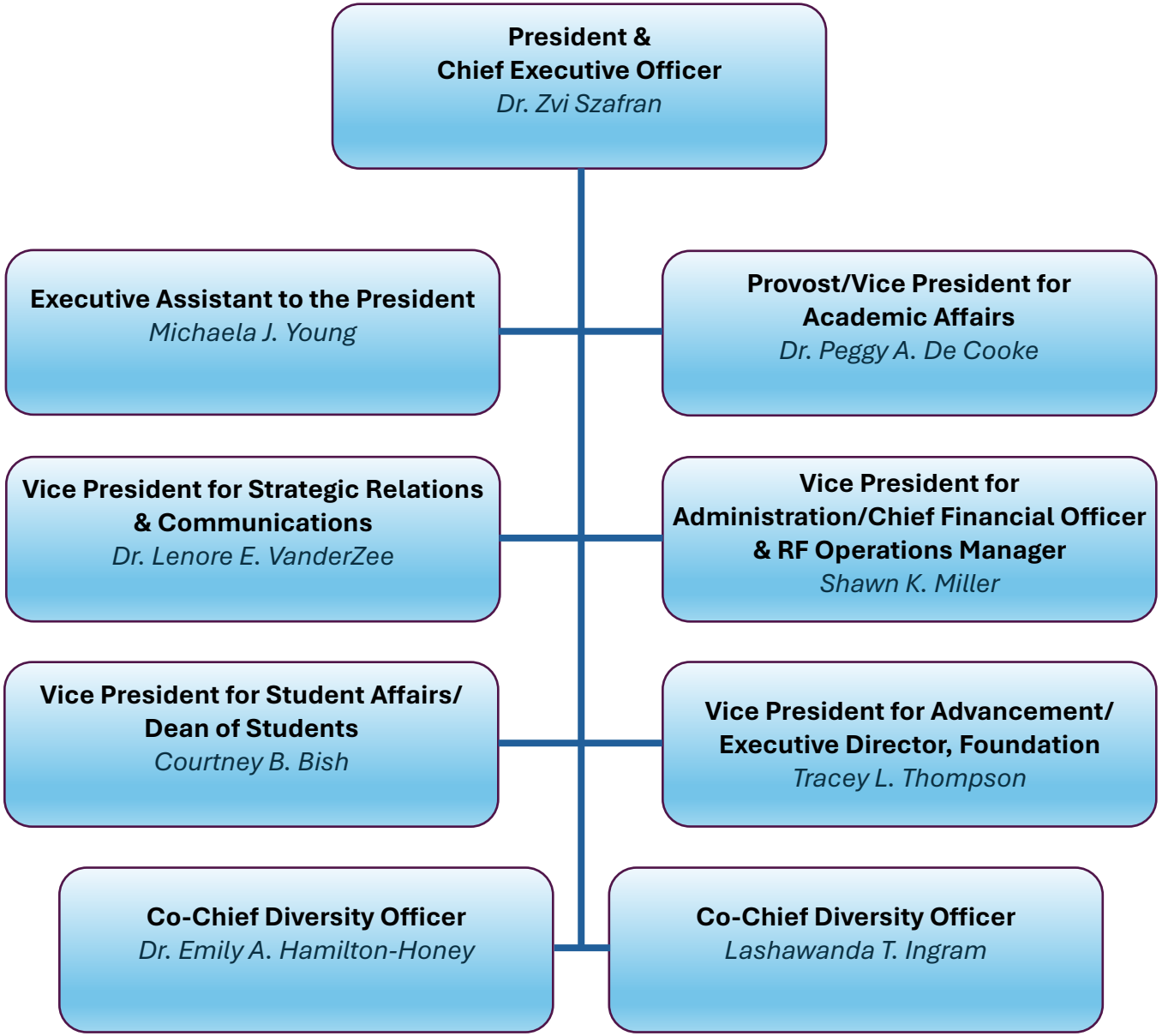

8/21/24